



12423 NE Whitaker Way
Portland, OR 97230
503-254-1794



Report Number: 22-010580/D004.R000
Report Date: 09/13/2022
ORELAP#: OR100028
Purchase Order:
Received: 09/06/22 13:15

Customer: IHC LLC
Product identity: Live D8 - Llama
Client/Metric ID: .
Laboratory ID: 22-010580-0002

Summary

Terpenes:

Analyte	Percent by weight	Percent of Total	Analyte	Percent by weight	Percent of Total
β -Myrcene	1.11	38.14%	β -Caryophyllene	0.577	19.83%
p-Cymene	0.305	10.48%	(R)-(+)-Limonene	0.231	7.94%
farnesene	0.171	5.88%	a-pinene	0.119	4.09%
Humulene	0.108	3.71%	a-Bisabolol	0.0704	2.42%
Terpinolene	0.0618	2.12%	(-)- β -Pinene	0.0529	1.82%
trans- β -Ocimene	0.0517	1.78%	(-)-a-Terpineol	0.0293	1.01%
Linalool	0.0220	0.76%	Total Terpenes	2.91	100.00%



12423 NE Whitaker Way
Portland, OR 97230
503-254-1794



Report Number: 22-010580/D004.R000
Report Date: 09/13/2022
ORELAP#: OR100028
Purchase Order:
Received: 09/06/22 13:15

Customer: IHC LLC
825 NW 16th Ave
Portland Oregon 97209
United States of America (USA)

Product identity: Live D8 - Llama
Client/Metric ID: .
Sample Date:
Laboratory ID: 22-010580-0002
Evidence of Cooling: No
Temp: 7.4 °C
Relinquished by: Giuffrida



Sample Results



Terpenes				Method: J AOAC 2015 V98-6	Units %	Batch 2207586	Analyze 09/08/22 02:15 AM		
Analyte	Result	LOQ	% of Total	Notes	Analyte	Result	LOQ	% of Total	Notes
β-Myrcene	1.11	0.019	38.14%		β-Caryophyllene	0.577	0.019	19.828%	
p-Cymene	0.305	0.019	10.481%		(R)-(+)-Limonene	0.231	0.019	7.938%	
farnesene	0.171	0.019	5.876%		α-pinene	0.119	0.019	4.089%	
Humulene	0.108	0.019	3.711%		α-Bisabolol	0.0704	0.019	2.4192%	
Terpinolene	0.0618	0.019	2.1237%		(-)-β-Pinene	0.0529	0.019	1.8179%	
trans-β-Ocimene	0.0517	0.012	1.7766%		(-)-α-Terpineol	0.0293	0.019	1.0069%	
Linalool	0.0220	0.019	0.7560%		(-)-caryophyllene oxide	< LOQ	0.019	0.00%	
(-)-Guaiol	< LOQ	0.019	0.00%		nerol	< LOQ	0.019	0.00%	
Eucalyptol	< LOQ	0.019	0.00%		(+)-fenchol	< LOQ	0.019	0.00%	
Geraniol	< LOQ	0.019	0.00%		Geranyl acetate	< LOQ	0.019	0.00%	
α-Terpinene	< LOQ	0.019	0.00%		γ-Terpinene	< LOQ	0.019	0.00%	
(±)-trans-Nerolidol	< LOQ	0.019	0.00%		Sabinene hydrate	< LOQ	0.019	0.00%	
(-)-Isopulegol	< LOQ	0.019	0.00%		Menthol	< LOQ	0.019	0.00%	
Camphene	< LOQ	0.019	0.00%		(±)-Camphor	< LOQ	0.019	0.00%	
(±)-cis-Nerolidol	< LOQ	0.019	0.00%		(+)-Pulegone	< LOQ	0.019	0.00%	
(+)-Borneol	< LOQ	0.019	0.00%		α-cedrene	< LOQ	0.019	0.00%	
Isoborneol	< LOQ	0.019	0.00%		d-3-Carene	< LOQ	0.019	0.00%	
(+)-Cedrol	< LOQ	0.019	0.00%		(±)-fenchone	< LOQ	0.019	0.00%	
α-phellandrene	< LOQ	0.019	0.00%		cis-β-Ocimene	< LOQ	0.006	0.00%	
Sabinene	< LOQ	0.019	0.00%		valencene	< LOQ	0.019	0.00%	
Total Terpenes	2.91								

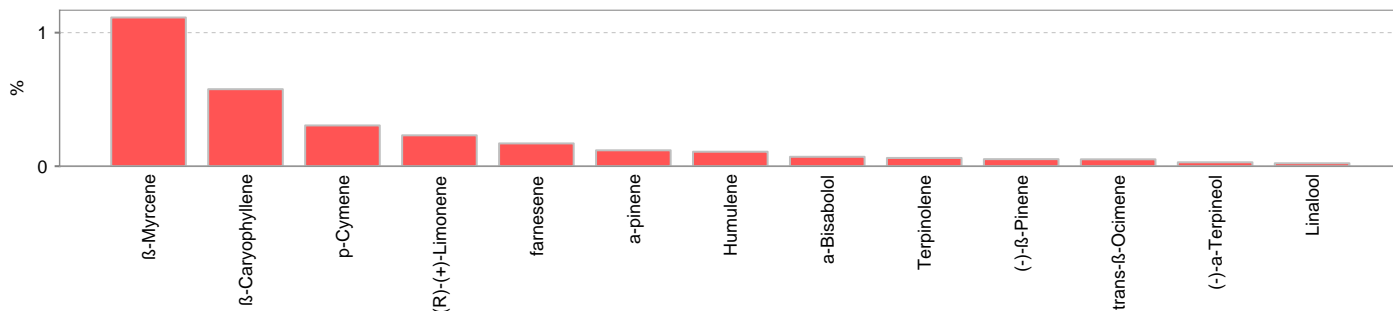



12423 NE Whitaker Way
Portland, OR 97230
503-254-1794



Report Number: 22-010580/D004.R000
Report Date: 09/13/2022
ORELAP#: OR100028
Purchase Order:
Received: 09/06/22 13:15

These test results are representative of the individual sample selected and submitted by the client.

Abbreviations

Limits: Action Levels per OAR-333-007-0400, OAR-333-007-0210, OAR-333-007-0220, CCR title 16-division 42. BCC-section 5723

Limit(s) of Quantitation (LOQ): The minimum levels, concentrations, or quantities of a target variable (e.g., target analyte) that can be reported with a specified degree of confidence.

Units of Measure

% = Percentage of sample

% wt = $\mu\text{g/g}$ divided by 10,000

Approved Signatory

Derrick Tanner
General Manager



12423 NE Whitaker Way
Portland, OR 97230
503-254-1794

Report Number: 22-010580/D004.R000
Report Date: 09/13/2022
ORELAP#: OR100028
Purchase Order:
Received: 09/06/22 13:15



Hemp / Cannabis Usable / Extract / Finished Products
Chain of Custody Record

Revision: 4.00 Control#: CPO23 Rev 02/24/2021 Eff: 03/04/2021
ORELAP ID: OR300028

Company: The Hemp Collect Contact: kyle@thehempcollect.com Street: 431 NW Flinders st. City: Portland State: OR Zip: 97209 <input checked="" type="checkbox"/> Email Results: dropbox (IHL) Fx: (b1) 6U5T04 Fx Results: () Billing of different: joel@thehempcollect.com				Analysis Requested										PO Number: _____ Project Number: _____ Project Name: _____ Custom Reporting: _____ Report to State: <input type="checkbox"/> METRC or <input type="checkbox"/> Other: _____ Turnaround time: <input checked="" type="checkbox"/> 3 Business Day Standard Turnaround <input type="checkbox"/> 3 Business Day Rush Turnaround* <input type="checkbox"/> 2 Business Day Rush Turnaround* <small>*Check for availability</small>			
Lab ID	Client Sample Identification	Date	Time	Particles - OR 59 (required)	Pesticide Multi-Residue - 375 compounds	Potency	Individual Solvents	Moisture & Water Activity	Terpenes	Mono: Yeast and Mold	Mono: E. Coli and Total Coliform	Heavy Metals	Mycotoxins	Drift:	Sample Type 1	Weight (units)	Comments/Memo ID
1	Live D8 - FV							X							C		Alternate Client name: ATLH
2	Live D8 - Llana							X							C		
3	Live D8 - OG							X							C		
4	Live D8 - PB							X							C		
5	D8 - SSC_HT							X							C		
6	D8 - FF_BT							X							C		
7																	
8																	
9																	
10																	
Released by:		Date:	Time:	Received by:		Date:	Time:	Lab Use Only:									
Kyle Farook		9/6	12:30	[Signature]		9/6/22	12:18	<input type="checkbox"/> Shipped Via: _____ or <input type="checkbox"/> Client drop Evidence of cooling: <input type="checkbox"/> Yes <input type="checkbox"/> No - Temp (C): 7.4 Sample in good condition: <input type="checkbox"/> Yes <input type="checkbox"/> No <input type="checkbox"/> Cash <input type="checkbox"/> Check <input type="checkbox"/> CC <input type="checkbox"/> Net: _____ Prekg storage: _____									
[Signature]		9/6/22	12:40	AR		9/6/22	13:35										

* - Sample Type Codes: Vegetation (V) ; Isolates (I) ; Extract/Concentrate (C) ; Tincture/Topical (T) ; Edible (E) ; Beverage (B)

Sample received by Columbia Laboratories with testing requirements constitutes an agreement for services in accordance with the current terms of service associated with this COC. By signing "Released by" you are agreeing to these terms.
 12423 NE Whitaker Way Portland, OR 97230 P: (503) 254-1794 / Fax: (503) 254-2432 Page _____ of _____
 E: info@columbiainc.com www.columbiainc.com



12423 NE Whitaker Way
Portland, OR 97230
503-254-1794



Report Number: 22-010580/D004.R000
Report Date: 09/13/2022
ORELAP#: OR100028
Purchase Order:
Received: 09/06/22 13:15

Revision: 1 Document ID: 7086
Legacy ID: CFL-E57Worksheet Validated 11/04/2020

Terpenes Quality Control Results

Method Reference: EPA 5035				Batch ID: 2207586					
Method Blank				Laboratory Control Sample					
Analyte	Result	LOQ	Notes	Result	LCS	Units	LCS % Rec	Limits	Notes
a-pinene	<LOQ	< 200		500	500	µg/g	100%	70 - 130	
Camphene	<LOQ	< 200		506	500	µg/g	101%	70 - 130	
Sabinene	<LOQ	< 200		502	500	µg/g	100%	70 - 130	
b-Pinene	<LOQ	< 200		508	500	µg/g	102%	70 - 130	
b-Myrcene	<LOQ	< 200		524	500	µg/g	105%	70 - 130	
a-phellandrene	<LOQ	< 200		544	500	µg/g	109%	70 - 130	
d-3-Carene	<LOQ	< 200		535	500	µg/g	107%	70 - 130	
a-Terpinene	<LOQ	< 200		502	500	µg/g	100%	70 - 130	
p-Cymene	<LOQ	< 200		540	500	µg/g	108%	70 - 130	
D-Limonene	<LOQ	< 200		498	500	µg/g	100%	70 - 130	
Eucalyptol	<LOQ	< 200		505	500	µg/g	101%	70 - 130	
b-cis-Ocimene	<LOQ	< 67		173	167	µg/g	104%	70 - 130	
b-trans-Ocimene	<LOQ	< 133		364	333	µg/g	109%	70 - 130	
g-Terpinene	<LOQ	< 200		503	500	µg/g	101%	70 - 130	
Sabinene_Hydrate	<LOQ	< 200		502	500	µg/g	100%	70 - 130	
Terpinolene	<LOQ	< 200		515	500	µg/g	103%	70 - 130	
D-Fenchone	<LOQ	< 200		476	500	µg/g	95%	70 - 130	
Linalool	<LOQ	< 200		620	500	µg/g	124%	70 - 130	
Fenchol	<LOQ	< 200		526	500	µg/g	105%	70 - 130	
Camphor	<LOQ	< 200		516	500	µg/g	103%	70 - 130	
Isopulego	<LOQ	< 200		559	500	µg/g	112%	70 - 130	
Isoborneol	<LOQ	< 200		535	500	µg/g	107%	70 - 130	
Borneol	<LOQ	< 200		523	500	µg/g	105%	70 - 130	
DL-Menthol	<LOQ	< 200		515	500	µg/g	103%	70 - 130	
Terpineol	<LOQ	< 200		528	500	µg/g	106%	70 - 130	
Nerol	<LOQ	< 200		544	500	µg/g	109%	70 - 130	
Pulegone	<LOQ	< 200		550	500	µg/g	110%	70 - 130	
Geraniol	<LOQ	< 200		565	500	µg/g	113%	70 - 130	
Geranyl_Acetate	<LOQ	< 200		535	500	µg/g	107%	70 - 130	
a-Cedrene	<LOQ	< 200		499	500	µg/g	100%	70 - 130	
b-Caryophyllene	<LOQ	< 200		529	500	µg/g	106%	70 - 130	
a-Humulene	<LOQ	< 200		558	500	µg/g	112%	70 - 130	
Valenene	<LOQ	< 200		516	500	µg/g	103%	70 - 130	
cis-Nerolidol	<LOQ	< 200		572	500	µg/g	114%	70 - 130	
a-Farnesene	<LOQ	< 200		542	500	µg/g	108%	70 - 130	
trans-Nerolidol	<LOQ	< 200		526	500	µg/g	105%	70 - 130	
Caryophyllene_Oxide	<LOQ	< 200		524	500	µg/g	105%	70 - 130	
Guaiol	<LOQ	< 200		546	500	µg/g	109%	70 - 130	
Cedrol	<LOQ	< 200		561	500	µg/g	112%	70 - 130	
a-Bisabolol	<LOQ	< 200		631	500	µg/g	126%	70 - 130	

Definitions

LOQ	Limit of Quantitation
LCS	Laboratory Control Sample
% REC	Percent Recovery



12423 NE Whitaker Way
 Portland, OR 97230
 503-254-1794



Report Number: 22-010580/D004.R000
Report Date: 09/13/2022
ORELAP#: OR100028
Purchase Order:
Received: 09/06/22 13:15

Revision: 1 Document ID: 7086
 Legacy ID: CFL-E57Worksheet Validated 11/04/2020

Terpenes Quality Control Results

Method Reference: EPA 5035		Batch ID: 2207586					
Sample/Sample Duplicate		Sample ID: 22-010450-0001					
Analyte	Result	Org. Result	LOQ	Units	% RPD	LIMIT	Notes
a-pinene	37700	37700	197	µg/g	0%	< 20	
Camphene	1590	1590	197	µg/g	0%	< 20	
Sabinene	1500	1510	197	µg/g	1%	< 20	
b-Pinene	19400	19300	197	µg/g	1%	< 20	
b-Myrcene	122000	122000	197	µg/g	0%	< 20	
a-phellandrene	<LOQ	<LOQ	197	µg/g	0%	< 20	
d-3-Carene	208	213	197	µg/g	2%	< 20	
a-Terpinene	1530	1530	197	µg/g	0%	< 20	
p-Cymene	676	667	197	µg/g	1%	< 20	
D-Limonene	61600	61400	197	µg/g	0%	< 20	
Eucalyptol	4460	4450	197	µg/g	0%	< 20	
b-cis-Ocimene	<LOQ	<LOQ	65.7	µg/g	0%	< 20	
b-trans-Ocimene	<LOQ	<LOQ	131	µg/g	0%	< 20	
g-Terpinene	1060	1070	197	µg/g	1%	< 20	
Sabinene_Hydrate	<LOQ	<LOQ	197	µg/g	0%	< 20	
Terpinolene	9850	9820	197	µg/g	0%	< 20	
D-Fenchone	<LOQ	<LOQ	197	µg/g	0%	< 20	
Linalool	67900	67900	197	µg/g	0%	< 20	
Fenchol	26100	26100	197	µg/g	0%	< 20	
Camphor	474	470	197	µg/g	1%	< 20	
Isopulego	<LOQ	<LOQ	197	µg/g	0%	< 20	
Isoborneol	<LOQ	<LOQ	197	µg/g	0%	< 20	
Borneol	7520	7510	197	µg/g	0%	< 20	
DL-Menthol	<LOQ	<LOQ	197	µg/g	0%	< 20	
Terpineol	19700	19700	197	µg/g	0%	< 20	
Nerol	<LOQ	<LOQ	197	µg/g	0%	< 20	
Pulegone	<LOQ	<LOQ	197	µg/g	0%	< 20	
Geraniol	892	878	197	µg/g	2%	< 20	
Geranyl_Acetate	<LOQ	<LOQ	197	µg/g	0%	< 20	
a-Cedrene	<LOQ	<LOQ	197	µg/g	0%	< 20	
b-Caryophyllene	244000	243000	197	µg/g	0%	< 20	
a-Humulene	238000	237000	197	µg/g	0%	< 20	
Valenene	20300	20200	197	µg/g	0%	< 20	
cis-Nerolidol	<LOQ	<LOQ	197	µg/g	0%	< 20	
a-Farnesene	<LOQ	<LOQ	197	µg/g	0%	< 20	
trans-Nerolidol	38000	38000	197	µg/g	0%	< 20	
Caryophyllene_Oxide	30100	30100	197	µg/g	0%	< 20	
Guaiaol	<LOQ	<LOQ	197	µg/g	0%	< 20	
Cedrol	<LOQ	<LOQ	197	µg/g	0%	< 20	
a-Bisabolol	27300	27200	197	µg/g	0%	< 20	

Definitions

RPD Relative Percent Difference



12423 NE Whitaker Way
Portland, OR 97230
503-254-1794



Report Number: 22-010580/D004.R000
Report Date: 09/13/2022
ORELAP#: OR100028
Purchase Order:
Received: 09/06/22 13:15





12423 NE Whitaker Way
 Portland, OR 97230
 503-254-1794



Report Number: 22-010580/D004.R000
Report Date: 09/13/2022
ORELAP#: OR100028
Purchase Order:
Received: 09/06/22 13:15

Explanation of QC Flag Comments:

Code	Explanation
Q	Matrix interferences affecting spike or surrogate recoveries.
Q1	Quality control result biased high. Only non-detect samples reported.
Q2	Quality control outside QC limits. Data considered estimate.
Q3	Sample concentration greater than four times the amount spiked.
Q4	Non-homogenous sample matrix, affecting RPD result and/or % recoveries.
Q5	Spike results above calibration curve.
Q6	Quality control outside QC limits. Data acceptable based on remaining QC.
R	Relative percent difference (RPD) outside control limit.
R1	RPD non-calculable, as sample or duplicate results are less than five times the LOQ.
R2	Sample replicates RPD non-calculable, as only one replicate is within the analytical range.
LOQ1	Quantitation level raised due to low sample volume and/or dilution.
LOQ2	Quantitation level raised due to matrix interference.
B	Analyte detected in method blank, but not in associated samples.
B1	The sample concentration is greater than 5 times the blank concentration.
B2	The sample concentration is less than 5 times the blank concentration.



12423 NE Whitaker Way
 Portland, OR 97230
 503-254-1794



Report Number: 23-000691/D006.R000
Report Date: 01/24/2023
ORELAP#: OR100028
Purchase Order:
Received: 01/17/23 14:16

Customer: IHC LLC
Product identity: 01LIR209_Llama
Client/Metric ID: .
Laboratory ID: 23-000691-0009

Summary

Potency:

Analyte	Result (%)		
CBD-A	68.0		
CBC-A	3.27		
THC-A	3.16		
CBG-A	1.32		
CBD	1.23		
Δ9-THC	0.785		
CBDV-A	0.452		
CBC	0.334		
CBG	0.163		

Residual Solvents:

All analytes passing and less than LOQ.

Pesticides:

Analyte	Result (mg/kg)	Limits (mg/kg)	Status
Multi-Residue Pesticide Profile	< LOQ for all analytes		

Metals:

Less than LOQ for all analytes.

Microbiology:

Less than LOQ for all analytes.



12423 NE Whitaker Way
 Portland, OR 97230
 503-254-1794



Report Number: 23-000691/D006.R000
Report Date: 01/24/2023
ORELAP#: OR100028
Purchase Order:
Received: 01/17/23 14:16

Customer: IHC LLC
 825 NW 16th Ave
 Portland Oregon 97209
 United States of America (USA)

Product identity: 01LIR209_Llama

Client/Metric ID: .

Sample Date:

Laboratory ID: 23-000691-0009

Evidence of Cooling: No

Temp: 20 °C

Relinquished by: ramos



Sample Results

Potency	Method: J AOAC 2015 V98-6 (mod) ^p			Units %	Batch: 2300680	Analyze: 1/21/23 5:15:00 AM
Analyte	As Received	Dry weight	LOQ	Notes		
CBC	0.334		0.0668			
CBC-A	3.27		0.0668			
CBC-Total	3.20		0.125			
CBD	1.23		0.0668			
CBD-A	68.0		0.668			
CBD-Total	60.9		0.653			
CBDV	< LOQ		0.0668			
CBDV-A	0.452		0.0668			
CBDV-Total	0.392		0.125			
CBE	< LOQ		0.0668			
CBG	0.163		0.0668			
CBG-A	1.32		0.0668			
CBG-Total	1.32		0.125			
CBL	< LOQ		0.0668			
CBL-A	< LOQ		0.0668			
CBL-Total	< LOQ		0.125			
CBN	< LOQ		0.0668			
CBT	< LOQ		0.0668			
Δ10-THC-9R	< LOQ		0.0668			
Δ8-THC	< LOQ		0.0668			
Δ8-THCV	< LOQ		0.0668			
Δ9-THC	0.785		0.0668			
exo-THC	< LOQ		0.0668			
THC-A	3.16		0.0668			
THC-Total	3.56		0.125			
THCV	< LOQ		0.0668			
THCV-A	< LOQ		0.0668			
THCV-Total	< LOQ		0.125			
Total Cannabinoids	78.7					



12423 NE Whitaker Way
Portland, OR 97230
503-254-1794



Report Number: 23-000691/D006.R000
Report Date: 01/24/2023
ORELAP#: OR100028
Purchase Order:
Received: 01/17/23 14:16

Microbiology

Analyte	Result	Limits	Units	LOQ	Batch	Analyzed Method	Status	Notes
Mold (RAPID Petrifilm)	< LOQ		cfu/g	10	2300531	01/21/23 AOAC 2014.05 (RAPID) [®]		
Yeast (RAPID Petrifilm)	< LOQ		cfu/g	10	2300531	01/21/23 AOAC 2014.05 (RAPID) [®]		

Solvents Method: Residual Solvents by GC/MS[®] Units µg/g Batch 2300722 Analyze 01/24/23 12:13 PM

Analyte	Result	Limits	LOQ	Status	Notes	Analyte	Result	Limits	LOQ	Status	Notes
1,4-Dioxane	< LOQ	380	100	pass		2-Butanol	< LOQ	5000	200	pass	
2-Ethoxyethanol	< LOQ	160	30.0	pass		2-Methylbutane (Isopentane)	< LOQ		200		
2-Methylpentane	< LOQ		30.0			2-Propanol (IPA)	< LOQ	5000	200	pass	
2,2-Dimethylbutane	< LOQ		30.0			2,2-Dimethylpropane (neo-pentane)	< LOQ		200		
2,3-Dimethylbutane	< LOQ		30.0			3-Methylpentane	< LOQ		30.0		
Acetone	< LOQ	5000	200	pass		Acetonitrile	< LOQ	410	100	pass	
Benzene	< LOQ	2.00	1.00	pass		Butanes (sum)	< LOQ	5000	400	pass	
Cyclohexane	< LOQ	3880	200	pass		Ethyl acetate	< LOQ	5000	200	pass	
Ethyl benzene	< LOQ		200			Ethyl ether	< LOQ	5000	200	pass	
Ethylene glycol	< LOQ	620	200	pass		Ethylene oxide	< LOQ	50.0	20.0	pass	
Hexanes (sum)	< LOQ	290	150	pass		Isopropyl acetate	< LOQ	5000	200	pass	
Isopropylbenzene (Cumene)	< LOQ	70.0	30.0	pass		m,p-Xylene	< LOQ		200		
Methanol	< LOQ	3000	200	pass		Methylene chloride	< LOQ	600	60.0	pass	
Methylpropane (Isobutane)	< LOQ		200			n-Butane	< LOQ		200		
n-Heptane	< LOQ	5000	200	pass		n-Hexane	< LOQ		30.0		
n-Pentane	< LOQ		200			o-Xylene	< LOQ		200		
Pentanes (sum)	< LOQ	5000	600	pass		Propane	< LOQ	5000	200	pass	
Tetrahydrofuran	< LOQ	720	100	pass		Toluene	< LOQ	890	100	pass	
Total Xylenes	< LOQ		400			Total Xylenes and Ethyl benzene	< LOQ	2170	600	pass	

Pesticides Method: AOAC 2007.01 & EN 15662 (mod)[®] Units mg/kg Batch 2300713 Analyze 01/24/23 10:07 AM

Analyte	Result	Limits	Status	Notes
Multi-Residue Pesticide Profile	< LOQ for all analytes			

Metals

Analyte	Result	Limits	Units	LOQ	Batch	Analyzed Method	Status	Notes
Arsenic	< LOQ	0.200	mg/kg	0.0844	2300594	01/18/23 AOAC 2013.06 (mod.) [®]		pass
Cadmium	< LOQ	0.200	mg/kg	0.0844	2300594	01/18/23 AOAC 2013.06 (mod.) [®]		pass
Lead	< LOQ	0.500	mg/kg	0.0844	2300594	01/18/23 AOAC 2013.06 (mod.) [®]		pass
Mercury	< LOQ	0.100	mg/kg	0.0422	2300594	01/18/23 AOAC 2013.06 (mod.) [®]		pass



12423 NE Whitaker Way
 Portland, OR 97230
 503-254-1794



Report Number: 23-000691/D006.R000
Report Date: 01/24/2023
ORELAP#: OR100028
Purchase Order:
Received: 01/17/23 14:16

Mycotoxins

Analyte	Result	Limits	Units	LOQ	Batch	Analyzed Method	Status	Notes
Aflatoxin B2 [‡]	< LOQ		µg/kg	5.00	2300576	01/19/23 AOAC 2007.01 & EN 15662 (mod) ^P		
Aflatoxin B1 [‡]	< LOQ		µg/kg	5.00	2300576	01/19/23 AOAC 2007.01 & EN 15662 (mod) ^P		
Aflatoxin G1 [‡]	< LOQ		µg/kg	5.00	2300576	01/19/23 AOAC 2007.01 & EN 15662 (mod) ^P		
Aflatoxin G2 [‡]	< LOQ		µg/kg	5.00	2300576	01/19/23 AOAC 2007.01 & EN 15662 (mod) ^P		
Ochratoxin A [‡]	< LOQ	20.0	µg/kg	5.00	2300576	01/19/23 AOAC 2007.01 & EN 15662 (mod) ^P	pass	
Total Aflatoxins [‡]	0.000	20.0	µg/kg	20.0		01/24/23 AOAC 2007.01 & EN 15662 (mod) ^P	pass	



12423 NE Whitaker Way
Portland, OR 97230
503-254-1794



Report Number: 23-000691/D006.R000
Report Date: 01/24/2023
ORELAP#: OR100028
Purchase Order:
Received: 01/17/23 14:16

Abbreviations

Limits: Action Levels per OAR-333-007-0400, OAR-333-007-0210, OAR-333-007-0220, CCR title 16-division 42. BCC-section 5723

Limit(s) of Quantitation (LOQ): The minimum levels, concentrations, or quantities of a target variable (e.g., target analyte) that can be reported with a specified degree of confidence.

Ⓐ = ISO/IEC 17025:2017 accredited method.

Ⓜ = TNI accredited analyte.

Units of Measure

cfu/g = Colony forming units per gram

µg/g = Microgram per gram

µg/kg = Micrograms per kilogram = parts per billion (ppb)

mg/kg = Milligram per kilogram = parts per million (ppm)

% = Percentage of sample

% wt = µg/g divided by 10,000

Approved Signatory

Derrick Tanner
General Manager



12423 NE Whitaker Way
 Portland, OR 97230
 503-254-1794

Report Number: 23-000691/D006.R000
 Report Date: 01/24/2023
 ORELAP#: OR100028
 Purchase Order:
 Received: 01/17/23 14:16



Hemp / Cannabis Usable / Extract / Finished Products
 Chain of Custody Record

Revision: 4.00 Control #: CPO23 Rev 02/24/2021 Eff: 03/04/2021
 ORELAP ID: OR100028

Company: The Hemp Collect Contact: kyle@thehempcollect.com Street: 431 NW Flinders St. City: Portland State: Or Zip: 97209 Email Result: dropbox (IHC) Ph: <input checked="" type="checkbox"/> (503) 666-1044 <input type="checkbox"/> Fax Results: <input type="checkbox"/> Billing (if different): joe1@thehempcollect.com				Analysis Requested										PO Number: _____ Project Number: _____ Project Name: _____ Custom Reporting: _____ Report to State: <input type="checkbox"/> METRIC or <input type="checkbox"/> Other: _____ Turnaround time: <input checked="" type="checkbox"/> 5 Business Day Standard Turnaround <input type="checkbox"/> 3 Business Day Rush Turnaround* <input type="checkbox"/> 2 Business Day Rush Turnaround* <small>*Check for availability</small>			
Lab ID	Client Sample Identification	Date	Time	Pesticides - OR 19 compounds	Pesticide Multi-Residue - 179 compounds	Potency	Residual Solvents	Moisture & Water Activity	Terpenes	Micro: Yeast and Mold	Micro: E. Coli and Total Coliform	Heavy Metals	Mycotoxins	Other	Sample Type	Weight (Units)	Comments/Notes (U)
1	01LIRVAP200_SP					X									C		
2	01LIRVAP200_PB					X									C		
3	0107LIRVAP200_LJama					X									C		
4	0107LIRVAP200_OGK					X									C		
5	01020506LIRVAP200_TG					X									C		
6	01020506LIRVAP200_FV					X									C		
7	01LIR209_GJ			X	X	X			X	X	X	X			C		
8	01LIR209_SG			X	X	X			X	X	X	X			C		
9	01LIR209_LJama			X	X	X			X	X	X	X			C		
10	01LIR209_TG			X	X	X					X				C		
Relinquished By:		Date	Time	Relinquished By:		Date	Time	Lab Use Only:									
Kyle Farook		1/17	11:00 AM	<i>[Signature]</i>		1/17/23	11:10	<input type="checkbox"/> Shipped Via: _____ or <input type="checkbox"/> Client drop Evidence of cooling: <input type="checkbox"/> Yes <input type="checkbox"/> No - Temp (°C): <u>20.0</u> Sample in good condition: <input type="checkbox"/> Yes <input type="checkbox"/> No <input type="checkbox"/> Cash <input type="checkbox"/> Check <input type="checkbox"/> CC <input type="checkbox"/> Net: _____ Freezing storage: _____									
<i>[Signature]</i>		1/17	1:33 PM	<i>[Signature]</i>		01/17/23	1:36										

* - Sample Type Codes: Vegetation (V) ; Isolates (S) ; Extract/Concentrate (C) ; Texture/Typical (T) ; Gills (G) ; Beverage (B)
 Samples submitted to Columbia Laboratories with testing requirements constitute an agreement for service to accordance with the current version of service associated with this COC. By signing "Relinquished By" you are agreeing to these terms
 12423 NE Whitaker Way Portland, OR 97230 P: (503) 254-1794 | Fax: (503) 254-2482 Page _____ of _____
 www.columbialaboratories.com

Test results relate only to the parameters tested and to the samples as received by the laboratory. Test results meet all requirements of NELAP and the Columbia Laboratories quality assurance plan unless otherwise noted. This report shall not be reproduced, except in full, without the written consent of this laboratory. Samples will be retained for a maximum of 30 days from the receipt date unless prior arrangements have been made.
 Testing in accordance with: OAR 333-007-0390 OAR 333-007-0400 OAR 333-007-0410 OAR 333-007-0430



12423 NE Whitaker Way
 Portland, OR 97230
 503-254-1794



Report Number: 23-000691/D006.R000
Report Date: 01/24/2023
ORELAP#: OR100028
Purchase Order:
Received: 01/17/23 14:16

Revision: 1 Document ID: 7148
 Legacy ID: Worksheet Validated 04/20/2021

Laboratory Quality Control Results

J AOAC 2015 V98-6 Batch ID: 2300680

Laboratory Control Sample									
Analyte	LCS	Result	Spike	Units	% Rec	Limits		Evaluation	Notes
CBDVA	2	0.104	0.100	%	104	80.0	- 120	Acceptable	
CBDV	2	0.110	0.106	%	104	80.0	- 120	Acceptable	
CBE	2	0.108	0.105	%	103	80.0	- 120	Acceptable	
CBDA	1	0.0968	0.096	%	101	90.0	- 110	Acceptable	
CBGA	1	0.0973	0.096	%	101	80.0	- 120	Acceptable	
CBG	1	0.100	0.099	%	102	80.0	- 120	Acceptable	
CBD	1	0.0969	0.097	%	99.6	90.0	- 110	Acceptable	
THCV	2	0.109	0.106	%	102	80.0	- 120	Acceptable	
d8THCV	2	0.108	0.103	%	105	80.0	- 120	Acceptable	
THCVA	2	0.102	0.099	%	103	80.0	- 120	Acceptable	
CBN	1	0.104	0.102	%	102	80.0	- 120	Acceptable	
exo-THC	2	0.101	0.097	%	104	80.0	- 120	Acceptable	
d9THC	1	0.112	0.105	%	107	90.0	- 110	Acceptable	
d8THC	1	0.0971	0.100	%	96.7	90.0	- 110	Acceptable	
CBL	2	0.108	0.104	%	104	80.0	- 120	Acceptable	
9S-HHC	3	0.0995	0.100	%	99.5	80.0	- 120	Acceptable	
d10THC	1	0.0471	0.047	%	99.8	80.0	- 120	Acceptable	
CBG	2	0.107	0.104	%	103	80.0	- 120	Acceptable	
9R-HHC	3	0.0889	0.100	%	88.9	80.0	- 120	Acceptable	
THCA	1	0.0964	0.095	%	101	90.0	- 110	Acceptable	
CBGA	2	0.106	0.103	%	103	80.0	- 120	Acceptable	
CBLA	2	0.108	0.105	%	104	80.0	- 120	Acceptable	
d8THCO	3	0.104	0.100	%	104	80.0	- 120	Acceptable	
CBT	2	0.109	0.105	%	104	80.0	- 120	Acceptable	
d9THCO	3	0.110	0.100	%	110	80.0	- 120	Acceptable	

Method Blank

Analyte	Result	LOQ	Units	Limits	Evaluation	Notes
CBDVA	<LOQ	0.0077	%	< 0.0077	Acceptable	
CBDV	<LOQ	0.0077	%	< 0.0077	Acceptable	
CBE	<LOQ	0.0077	%	< 0.0077	Acceptable	
CBDA	<LOQ	0.0077	%	< 0.0077	Acceptable	
CBGA	<LOQ	0.0077	%	< 0.0077	Acceptable	
CBG	<LOQ	0.0077	%	< 0.0077	Acceptable	
CBD	<LOQ	0.0077	%	< 0.0077	Acceptable	
THCV	<LOQ	0.0077	%	< 0.0077	Acceptable	
d8THCV	<LOQ	0.0077	%	< 0.0077	Acceptable	
THCVA	<LOQ	0.0077	%	< 0.0077	Acceptable	
CBN	<LOQ	0.0077	%	< 0.0077	Acceptable	
exo-THC	<LOQ	0.0077	%	< 0.0077	Acceptable	
d9THC	<LOQ	0.0077	%	< 0.0077	Acceptable	
d8THC	<LOQ	0.0077	%	< 0.0077	Acceptable	
CBL	<LOQ	0.0077	%	< 0.0077	Acceptable	
9S-HHC	<LOQ	0.0077	%	< 0.0077	Acceptable	
d10THC	<LOQ	0.0077	%	< 0.0077	Acceptable	
CBG	<LOQ	0.0077	%	< 0.0077	Acceptable	
9R-HHC	<LOQ	0.0077	%	< 0.0077	Acceptable	
THCA	<LOQ	0.0077	%	< 0.0077	Acceptable	
CBGA	<LOQ	0.0077	%	< 0.0077	Acceptable	
CBLA	<LOQ	0.0077	%	< 0.0077	Acceptable	
d8THCO	<LOQ	0.0077	%	< 0.0077	Acceptable	
CBT	<LOQ	0.0077	%	< 0.0077	Acceptable	
d9THCO	<LOQ	0.0077	%	< 0.0077	Acceptable	

Abbreviations

ND - None Detected at or above MRL
 RPD - Relative Percent Difference
 LOQ - Limit of Quantitation

Units of Measure:

% - Percent



12423 NE Whitaker Way
Portland, OR 97230
503-254-1794



Report Number: 23-000691/D006.R000
Report Date: 01/24/2023
ORELAP#: OR100028
Purchase Order:
Received: 01/17/23 14:16

Revision: 1 Document ID: 7148
Legacy ID: Worksheet Validated 04/20/2021

Laboratory Quality Control Results

J AOAC 2015 V98-6		Batch ID: 2300680						
Sample Duplicate		Sample ID: 23-000673-0001						
Analyte	Result	Org. Result	LOQ	Units	RPD	Limits	Evaluation	Notes
CBDVA	0.0236	0.0235	0.077	%	0.271	< 20	Acceptable	
CBDV	<LOQ	<LOQ	0.077	%	NA	< 20	Acceptable	
CBE	<LOQ	<LOQ	0.077	%	NA	< 20	Acceptable	
CBD	<LOQ	<LOQ	0.077	%	NA	< 20	Acceptable	
CBDA	<LOQ	<LOQ	0.077	%	NA	< 20	Acceptable	
CBGA	<LOQ	<LOQ	0.077	%	NA	< 20	Acceptable	
CBG	<LOQ	<LOQ	0.077	%	NA	< 20	Acceptable	
CBD	<LOQ	<LOQ	0.077	%	NA	< 20	Acceptable	
THCV	<LOQ	<LOQ	0.077	%	NA	< 20	Acceptable	
d8THCV	<LOQ	<LOQ	0.077	%	NA	< 20	Acceptable	
THCVA	<LOQ	<LOQ	0.077	%	NA	< 20	Acceptable	
CBN	0.0340	0.0342	0.077	%	0.526	< 20	Acceptable	
exo-THC	<LOQ	<LOQ	0.077	%	NA	< 20	Acceptable	
d9THC	<LOQ	<LOQ	0.077	%	NA	< 20	Acceptable	
d8THC	0.189	0.172	0.077	%	9.34	< 20	Acceptable	
CBL	<LOQ	<LOQ	0.077	%	NA	< 20	Acceptable	
9S-HHC	39.6	38.5	0.077	%	2.70	< 20	Acceptable	
d10THC	<LOQ	<LOQ	0.077	%	NA	< 20	Acceptable	
CBC	<LOQ	<LOQ	0.077	%	NA	< 20	Acceptable	
9R-HHC	36.9	35.2	0.077	%	4.96	< 20	Acceptable	
THCA	<LOQ	<LOQ	0.077	%	NA	< 20	Acceptable	
CBCA	<LOQ	<LOQ	0.077	%	NA	< 20	Acceptable	
CBLA	<LOQ	<LOQ	0.077	%	NA	< 20	Acceptable	
d8THCO	<LOQ	<LOQ	0.077	%	NA	< 20	Acceptable	
CBT	<LOQ	<LOQ	0.077	%	NA	< 20	Acceptable	
d9THCO	<LOQ	<LOQ	0.077	%	NA	< 20	Acceptable	

Abbreviations

- ND - None Detected at or above MRL
- RPD - Relative Percent Difference
- LOQ - Limit of Quantitation
- R2 - Sample replicates RPD non-calculable, as only one replicate is within analytical range.

Units of Measure:



12423 NE Whitaker Way
 Portland, OR 97230
 503-254-1794

Report Number: 23-000691/D006.R000
 Report Date: 01/24/2023
 ORELAP#: OR100028
 Purchase Order:
 Received: 01/17/23 14:16



Revision: 2 Document ID: 7087
 Legacy ID: CFL-E33Effective:

Laboratory Quality Control Results

Residual Solvents				Batch ID: 2300722					
Method Blank				Laboratory Control Sample					
Analyte	Result	LOQ	Notes	Result	Spike	Units	% Rec	Limits	Notes
Propane	ND	< 200		480	572	µg/g	83.9	60 - 120	
Isobutane	ND	< 200		623	731	µg/g	85.2	60 - 120	
Butane	ND	< 200		592	731	µg/g	81.0	60 - 120	
2,2-Dimethylpropane	ND	< 200		812	936	µg/g	86.8	60 - 120	
Methanol	ND	< 200		1410	1620	µg/g	87.0	60 - 120	
Ethylene Oxide	ND	< 30		49	56.2	µg/g	87.2	60 - 120	
2-Methylbutane	ND	< 200		1330	1610	µg/g	82.6	60 - 120	
Pentane	ND	< 200		1330	1600	µg/g	83.1	60 - 120	
Ethanol	ND	< 200		1400	1610	µg/g	87.0	70 - 130	
Ethyl Ether	ND	< 200		1340	1630	µg/g	82.2	60 - 120	
2,2-Dimethylbutane	ND	< 30		138	171	µg/g	80.7	60 - 120	
Acetone	ND	< 200		1340	1630	µg/g	82.2	60 - 120	
2-Propanol	ND	< 200		1440	1620	µg/g	88.9	60 - 120	
Ethyl Formate	ND	< 500		1380	1670	µg/g	82.6	70 - 130	
Acetonitrile	ND	< 100		409	498	µg/g	82.1	60 - 120	
Methyl Acetate	ND	< 500		1460	1730	µg/g	84.4	70 - 130	
2,3-Dimethylbutane	ND	< 30		135	171	µg/g	78.9	60 - 120	
Dichloromethane	ND	< 60		406	483	µg/g	84.1	60 - 120	
2-Methylpentane	ND	< 30		146	168	µg/g	86.9	60 - 120	
MTBE	ND	< 500		1520	1650	µg/g	92.1	70 - 130	
3-Methylpentane	ND	< 30		125	167	µg/g	74.9	60 - 120	
Hexane	ND	< 30		178	182	µg/g	97.8	60 - 120	
1-Propanol	ND	< 500		1420	1620	µg/g	87.7	70 - 130	
Methylethylketone	ND	< 500		1330	1620	µg/g	82.1	70 - 130	
Ethyl acetate	ND	< 200		1360	1610	µg/g	84.5	60 - 120	
2-Butanol	ND	< 200		1430	1600	µg/g	89.4	60 - 120	
Tetrahydrofuran	ND	< 100		397	483	µg/g	82.2	60 - 120	
Cyclohexane	ND	< 200		1300	1610	µg/g	80.7	60 - 120	
2-methyl-1-propanol	ND	< 500		1360	1620	µg/g	84.0	70 - 130	
Benzene	ND	< 1		4.42	5.02	µg/g	88.0	60 - 120	
Isopropyl Acetate	ND	< 200		1450	1620	µg/g	89.5	60 - 120	
Heptane	ND	< 200		1280	1610	µg/g	79.5	60 - 120	
1-Butanol	ND	< 500		1450	1630	µg/g	89.0	70 - 130	
Propyl Acetate	ND	< 500		1310	1610	µg/g	81.4	70 - 130	
1,4-Dioxane	ND	< 100		390	491	µg/g	79.4	60 - 120	
2-Ethoxyethanol	ND	< 30		296	181	µg/g	163.5	60 - 120	Q1
Methylisobutylketone	ND	< 500		1260	1620	µg/g	77.8	70 - 130	
3-Methyl-1-butanol	ND	< 500		1380	1630	µg/g	84.7	70 - 130	
Ethylene Glycol	ND	< 200		652	484	µg/g	134.7	60 - 120	Q1
Toluene	ND	< 100		373	485	µg/g	76.9	60 - 120	
Isobutyl Acetate	ND	< 500		1320	1630	µg/g	81.0	70 - 130	
1-Pentanol	ND	< 500		1330	1620	µg/g	82.1	70 - 130	
Butyl Acetate	ND	< 500		1280	1620	µg/g	79.0	70 - 130	
Ethylbenzene	ND	< 200		712	969	µg/g	73.5	60 - 120	
m,p-Xylene	ND	< 200		720	994	µg/g	72.4	60 - 120	
o-Xylene	ND	< 200		694	967	µg/g	71.8	60 - 120	
Cumene	ND	< 30		126	171	µg/g	73.7	60 - 120	
Anisole	ND	< 500		1120	1630	µg/g	68.7	70 - 130	Q6
DMSO	ND	< 500		2220	1680	µg/g	132.1	70 - 130	Q1
1,2-dimethoxyethane	ND	< 50		147	169	µg/g	87.0	70 - 130	
Triethylamine	ND	< 500		1340	1630	µg/g	82.2	70 - 130	
N,N-dimethylformamide	ND	< 150		573	482	µg/g	118.9	70 - 130	
N,N-dimethylacetamide	ND	< 150		533	510	µg/g	104.5	70 - 130	
Pyridine	ND	< 50		194	203	µg/g	95.6	70 - 130	
Sulfolane	ND	< 50		198	172	µg/g	115.1	70 - 130	
1,2-Dichloroethane	ND	< 1		0.857	1	µg/g	85.7	70 - 130	
Chloroform	ND	< 1		0.892	1	µg/g	89.2	70 - 130	
Trichloroethylene	ND	< 1		0.93	1	µg/g	93.0	70 - 130	
1,1-Dichloroethane	ND	< 1		0.899	1	µg/g	89.9	70 - 130	



12423 NE Whitaker Way
 Portland, OR 97230
 503-254-1794



Report Number: 23-000691/D006.R000
Report Date: 01/24/2023
ORELAP#: OR100028
Purchase Order:
Received: 01/17/23 14:16

Revision: 2 Document ID: 7087
 Legacy ID: CFL-E33Effective:

QC - Sample Duplicate		Sample ID: 23-000158-0002						
Analyte	Result	Org. Result	LOQ	Units	RPD	Limits	Accept/Fail	Notes
Propane	ND	ND	200	µg/g	0.0	< 20	Acceptable	
Isobutane	ND	ND	200	µg/g	0.0	< 20	Acceptable	
Butane	ND	ND	200	µg/g	0.0	< 20	Acceptable	
2,2-Dimethylpropane	ND	ND	200	µg/g	0.0	< 20	Acceptable	
Methanol	ND	ND	200	µg/g	0.0	< 20	Acceptable	
Ethylene Oxide	ND	ND	30	µg/g	0.0	< 20	Acceptable	
2-Methylbutane	ND	ND	200	µg/g	0.0	< 20	Acceptable	
Pentane	ND	ND	200	µg/g	0.0	< 20	Acceptable	
Ethanol	ND	ND	200	µg/g	0.0	< 20	Acceptable	
Ethyl Ether	ND	ND	200	µg/g	0.0	< 20	Acceptable	
2,2-Dimethylbutane	ND	ND	30	µg/g	0.0	< 20	Acceptable	
Acetone	ND	ND	200	µg/g	0.0	< 20	Acceptable	
2-Propanol	ND	ND	200	µg/g	0.0	< 20	Acceptable	
Ethyl Formate	ND	ND	500	µg/g	0.0	< 20	Acceptable	
Acetonitrile	ND	ND	100	µg/g	0.0	< 20	Acceptable	
Methyl Acetate	ND	ND	500	µg/g	0.0	< 20	Acceptable	
2,3-Dimethylbutane	ND	ND	30	µg/g	0.0	< 20	Acceptable	
Dichloromethane	ND	ND	60	µg/g	0.0	< 20	Acceptable	
2-Methylpentane	ND	ND	30	µg/g	0.0	< 20	Acceptable	
MTBE	ND	ND	500	µg/g	0.0	< 20	Acceptable	
3-Methylpentane	ND	ND	30	µg/g	0.0	< 20	Acceptable	
Hexane	ND	ND	30	µg/g	0.0	< 20	Acceptable	
1-Propanol	ND	ND	500	µg/g	0.0	< 20	Acceptable	
Methyl ethyl ketone	ND	ND	500	µg/g	0.0	< 20	Acceptable	
Ethyl acetate	ND	ND	200	µg/g	0.0	< 20	Acceptable	
2-Butanol	ND	ND	200	µg/g	0.0	< 20	Acceptable	
Tetrahydrofuran	ND	ND	100	µg/g	0.0	< 20	Acceptable	
Cyclohexane	ND	ND	200	µg/g	0.0	< 20	Acceptable	
2-methyl-1-propanol	ND	ND	500	µg/g	0.0	< 20	Acceptable	
Benzene	ND	ND	1	µg/g	0.0	< 20	Acceptable	
Isopropyl Acetate	ND	ND	200	µg/g	0.0	< 20	Acceptable	
Heptane	ND	ND	200	µg/g	0.0	< 20	Acceptable	
1-Butanol	ND	ND	500	µg/g	0.0	< 20	Acceptable	
Propyl Acetate	ND	ND	500	µg/g	0.0	< 20	Acceptable	
1,4-Dioxane	ND	ND	100	µg/g	0.0	< 20	Acceptable	
2-Ethoxyethanol	ND	ND	30	µg/g	0.0	< 20	Acceptable	
Methylisobutylketone	ND	ND	500	µg/g	0.0	< 20	Acceptable	
3-Methyl-1-butanol	ND	ND	500	µg/g	0.0	< 20	Acceptable	
Ethylene Glycol	ND	ND	200	µg/g	0.0	< 20	Acceptable	
Toluene	ND	ND	100	µg/g	0.0	< 20	Acceptable	
Isobutyl Acetate	ND	ND	500	µg/g	0.0	< 20	Acceptable	
1-Pentanol	ND	ND	500	µg/g	0.0	< 20	Acceptable	
Butyl Acetate	ND	ND	500	µg/g	0.0	< 20	Acceptable	
Ethylbenzene	ND	ND	200	µg/g	0.0	< 20	Acceptable	
m,p-Xylene	ND	ND	200	µg/g	0.0	< 20	Acceptable	
o-Xylene	ND	ND	200	µg/g	0.0	< 20	Acceptable	
Cumene	ND	ND	30	µg/g	0.0	< 20	Acceptable	
Anisole	ND	ND	500	µg/g	0.0	< 20	Acceptable	
DMSO	ND	ND	500	µg/g	0.0	< 20	Acceptable	
1,2-dimethoxyethane	ND	ND	50	µg/g	0.0	< 20	Acceptable	
Triethylamine	ND	ND	500	µg/g	0.0	< 20	Acceptable	
N,N-dimethylformamide	ND	ND	150	µg/g	0.0	< 20	Acceptable	
N,N-dimethylacetamide	ND	ND	150	µg/g	0.0	< 20	Acceptable	
Pyridine	ND	ND	50	µg/g	0.0	< 20	Acceptable	
Sulfolane	ND	ND	50	µg/g	0.0	< 20	Acceptable	
1,2-Dichloroethane	ND	ND	1	µg/g	0.0	< 20	Acceptable	
Chloroform	ND	ND	1	µg/g	0.0	< 20	Acceptable	
Trichloroethylene	ND	ND	1	µg/g	0.0	< 20	Acceptable	
1,1-Dichloroethane	ND	ND	1	µg/g	0.0	< 20	Acceptable	

Abbreviations

- ND - None Detected at or above MRL
- RPD - Relative Percent Difference
- LOQ - Limit of Quantitation
- Q1 - Quality control result biased high. Only non-detect samples reported.
- Q6 - Quality control outside QC limits. Data acceptable based on remaining QC.

Units of Measure:

µg/g- Microgram per gram or ppm



12423 NE Whitaker Way
Portland, OR 97230
503-254-1794



Report Number: 23-000691/D006.R000
Report Date: 01/24/2023
ORELAP#: OR100028
Purchase Order:
Received: 01/17/23 14:16





Explanation of QC Flag Comments:

Code	Explanation
Q	Matrix interferences affecting spike or surrogate recoveries.
Q1	Quality control result biased high. Only non-detect samples reported.
Q2	Quality control outside QC limits. Data considered estimate.
Q3	Sample concentration greater than four times the amount spiked.
Q4	Non-homogenous sample matrix, affecting RPD result and/or % recoveries.
Q5	Spike results above calibration curve.
Q6	Quality control outside QC limits. Data acceptable based on remaining QC.
R	Relative percent difference (RPD) outside control limit.
R1	RPD non-calculable, as sample or duplicate results are less than five times the LOQ.
R2	Sample replicates RPD non-calculable, as only one replicate is within the analytical range.
LOQ1	Quantitation level raised due to low sample volume and/or dilution.
LOQ2	Quantitation level raised due to matrix interference.
B	Analyte detected in method blank, but not in associated samples.
B1	The sample concentration is greater than 5 times the blank concentration.
B2	The sample concentration is less than 5 times the blank concentration.